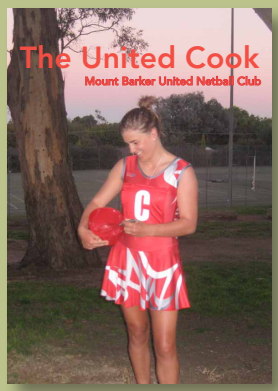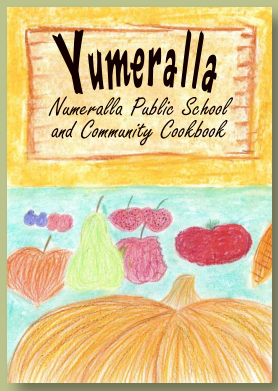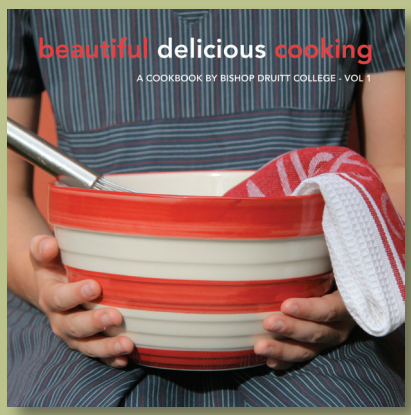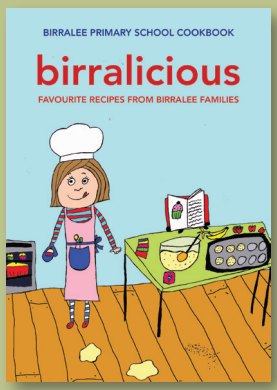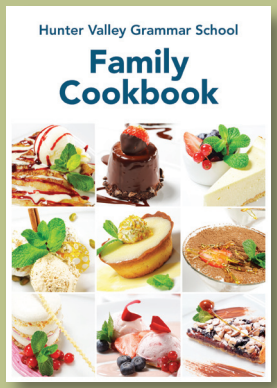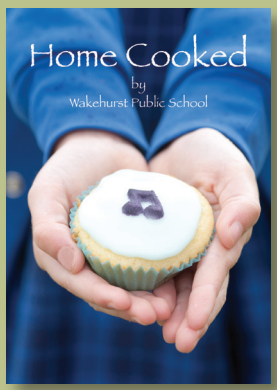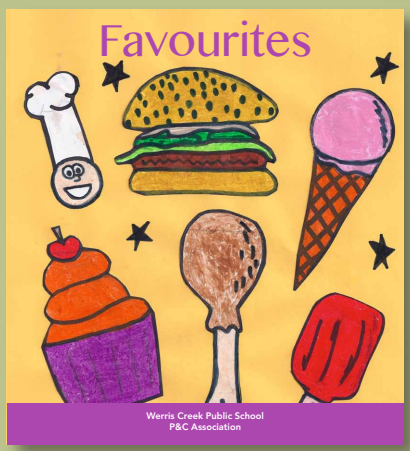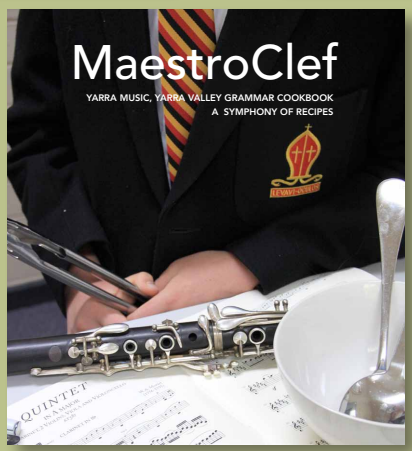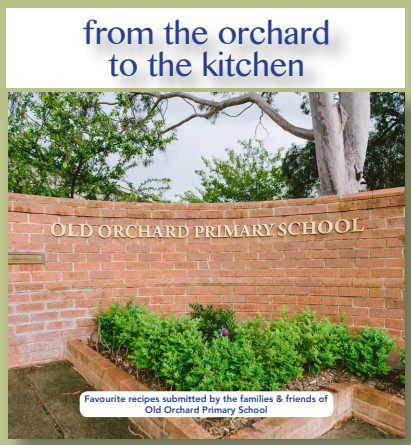a taste of just some of our recent cookbooks